

INSPECTION REPORT

A CONSIGNMENT DESIGNATED AS	
SHIPPER	[REDACTED]
BUYER/CONSIGNEE	[REDACTED]
DESCRIPTION OF GOODS	[REDACTED]
BRAND	[REDACTED]
BL REFERENCE	[REDACTED]
NO OF CONTAINERS	2X40' Reefer Container
INSPECTION DATE	[REDACTED].2019
INSPECTION LOCATION	[REDACTED]

This is to report that in pursuance of an order received from **OUR PRINCIPAL**, we performed the inspection of above mentioned cargo for below scope of work.

•	Witnessing and recording Container seal numbers at the time of arrival of containers to warehouse.
•	Recording the temperature of stored products inside the containers.
•	100% Inspection of the outer package/cartons and Quantity check.
•	Random opening of Cartons and checking the inner packaging, label/markings of the product including verifying the production & Expiry dates plus batch /lot numbers as per packing list.
•	Physical conditions of the packages to verify if any damages.
•	Tally and counting to verify any shortages.
•	Photographs

OUR FINDINGS WERE AS FOLLOWS:

VISUAL INSPECTION ON ARRIVAL OF CONTAINERS & TEMPERATURE CHECK

Upon arrival of containers to warehouse, our surveyor checked the container seal & found containers were securely fastened by bolt seals.

Upon opening of container, we notice all the cartons inside the container in sound condition without any damages

Upon opening of containers, the temperature of the Carton was checked and it was observed as below:

No	Container number	Seal number
1	[REDACTED]	[REDACTED]
2	[REDACTED]	[REDACTED]



SUMMARY TABLE OF SHORTAGE/EXCESS

DESCRIPTION	QTY AS PER PL	QTY AS PER TALLY	Shortage	Excess
	450 CS	450 CS	-	-
	1550 CS	1550 CS	-	-
	1280 CS	1280 CS	-	-
	750 CS	750 CS	-	-
	426 CS	426 CS	-	-
Total	4456 CS	4456 CS	-	-

CARGO DESCRIPTION & PRODUCTION EXPIRY DATE

The Product description & Production / Expiry date noted on the products were as below and the temperatures were checked from the randomly selected pieces which were stored inside the containers and it was observed as below:

Container [REDACTED]

Description	Production Date	Expiry Date	Quantity as per PL	Quantity as per Tally	Shortage	Excess	Temperature
[REDACTED]	16.07.2019	15.07.2020	854	858	-	4	-10.4°C
	17.07.2019	16.07.2020	322	317	5	-	-11.4°C
	18.07.2019	17.07.2020	374	375	-	1	-9.8°C
[REDACTED]	08.07.2019	07.07.2020	5	5	-	-	-11.2°C
	16.07.2019	15.07.2020	566	566	-	-	-11.7°C
	17.07.2019	16.07.2020	179	179	-	-	-10.0°C

Container [REDACTED]

Description	Production Date	Expiry Date	Quantity as per PL	Quantity as per Tally	Shortage	Excess	Temperature
[REDACTED]	16.07.2019	15.07.2020	450	450	-	-	-12.7°C
[REDACTED]	17.07.2019	16.07.2020	319	314	5	-	-11.6°C
	18.07.2019	17.07.2020	961	966	-	5	-13.2°C
[REDACTED]	15.07.2019	14.07.2020	378	378	-	-	-12.7°C
	16.07.2019	15.07.2020	48	48	-	-	-11.5°C



The following photos were taken during the inspection dd 18.08.2019

Container GESU9470910



Seal number



The photo of sealed container



The one closed door of full container



The full container



The image shows a close-up of a frozen chicken breast package. The label is white with black and red text. It includes a barcode, a date stamp (15.07.2019), and various certification logos (Qualiko, HACCP, A). The text is in multiple languages: English, Arabic, and Russian. The packaging is green and white with a chicken illustration.

View of Product & Expiry Date

View of Product & Expiry Date



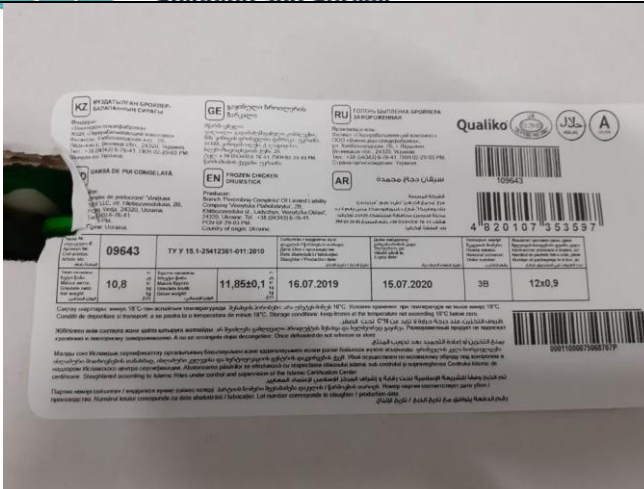

The Photo of package and label



View of Product & Expiry Date

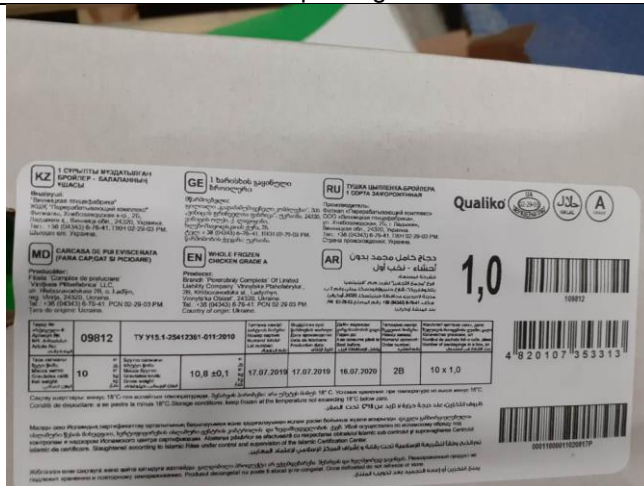

The Photo of package and label



View of Product & Expiry Date



The Photo of package and label



View of Product & Expiry Date







The One closed door of full container



Temperature of the Products



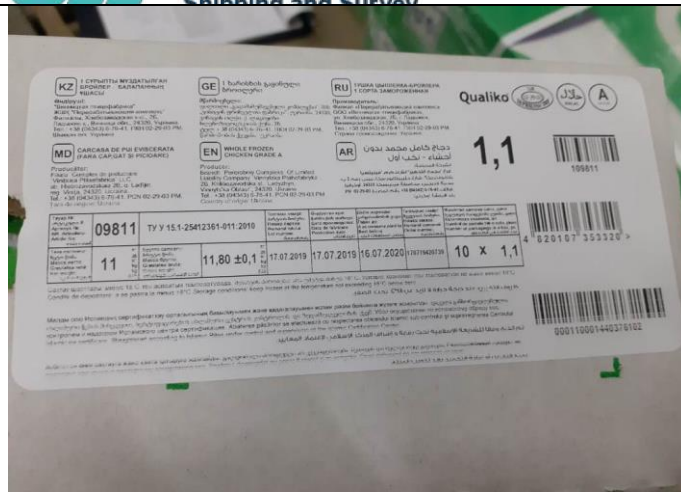

The Photo of package and label



View of Product & Expiry Date

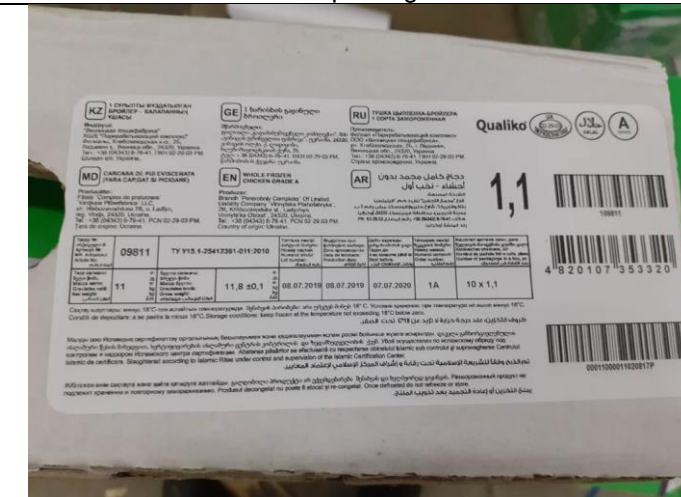

The Photo of package and label



View of Product & Expiry Date

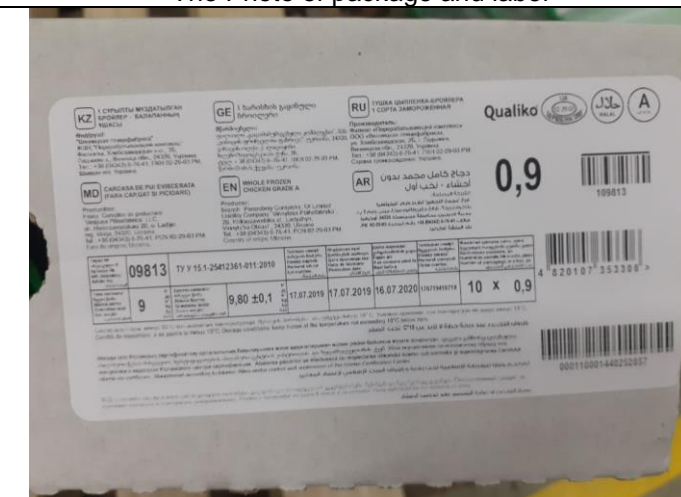

The Photo of package and label



View of Product & Expiry Date



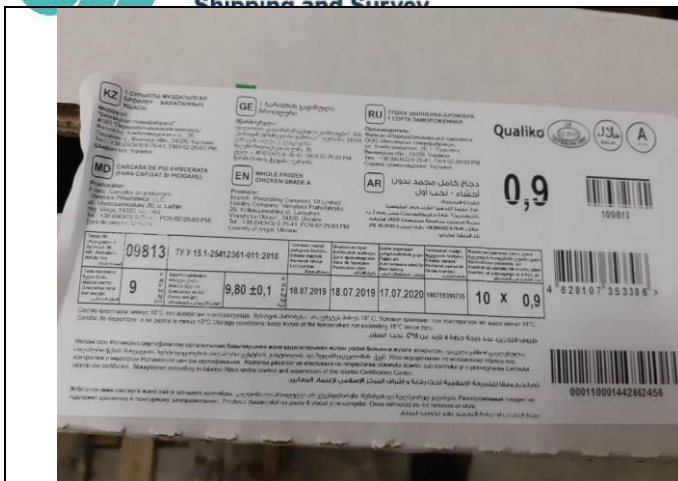

The Photo of package and label



View of Product & Expiry Date

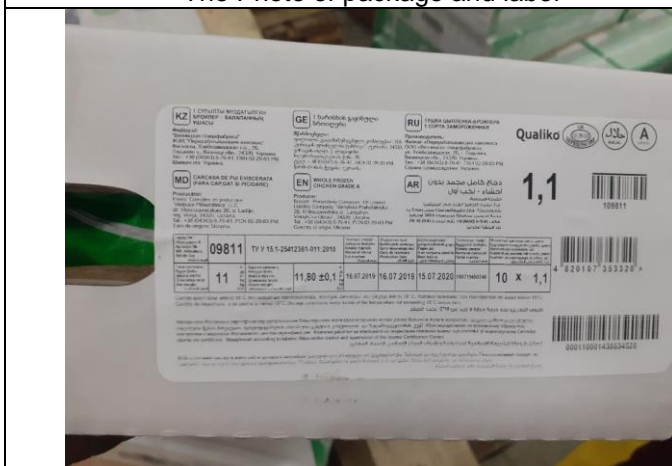

The Photo of package and label



View of Product & Expiry Date

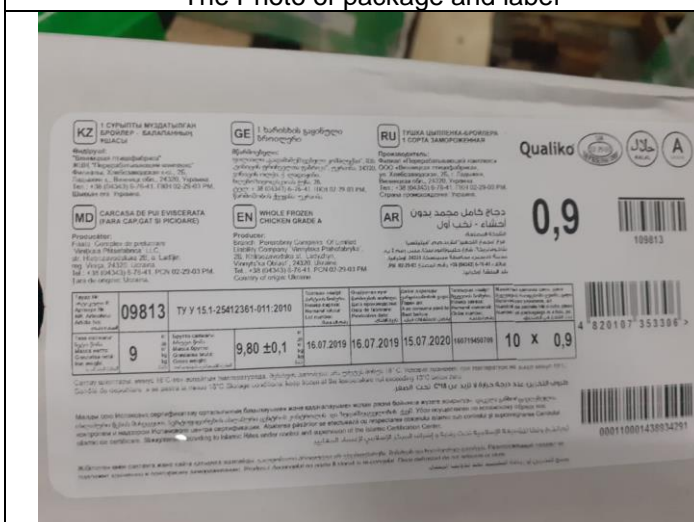

The Photo of package and label



View of Product & Expiry Date

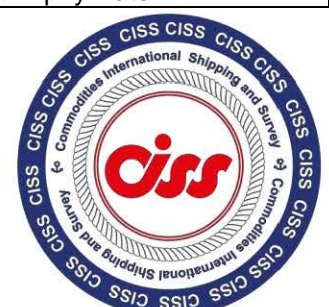



View of Product inside the box



View of Product inside the box

This inspection has been performed on the goods for which it was requested according to our professional standards and to the best of our knowledge on the date and at the place it was performed, within the scope of instructions received. This inspection does not release seller(s) and/or supplier(s) and/or shipper(s) and/or other parties involved from their respective contractual obligations and does not prejudice the buyer(s)/receiver(s)' right to claim, under applicable law and contract, compensation from seller(s)/supplier(s)/shipper(s) regarding any defects not detected during our inspection or occurring thereafter. This inspection is also subject to CISS GROUP Terms and Conditions of Business (<http://www.ciss-group.com>). Headings and titles in this certificate/report are for reference only and the findings contained herein prevail as stated.

Signed and dated in Odessa

[Redacted Signature]

FOR AND ON BEHALF OF
CISS GROUP (UKRAINE)

